

Valves

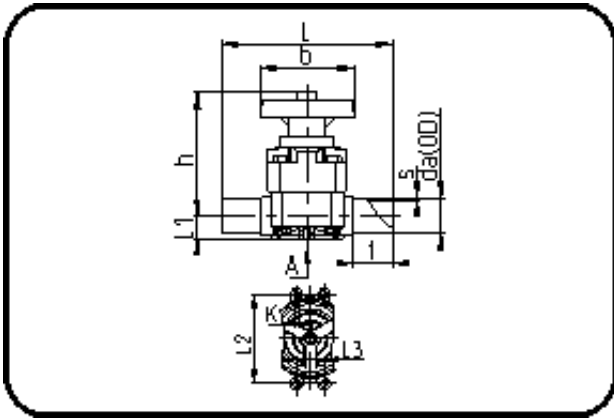

Code: 342.15

- Diaphragm Valve
- manually controlled
- EPDM/PTFE diaphragm
- **Butt + IR-welding**
- **PP natural**

| Dimension | Code | Detail | Weight |
|-----------|----------------|------------------------|--------|
| 50 | 16.342.1550.11 | 50X4,6 - SDR11 ISO S-5 | 1.50 |

| | Unit | Nominale | Tol+ | Tol- |
|--------|------|----------|------|------|
| L | mm | 194 | 4.50 | 4.50 |
| s | mm | 4,6 | 0.60 | 0.00 |
| t | mm | 48,3 | 1.50 | 1.50 |
| Kv- l | min | 500 | 0.00 | 0.00 |
| da(OD) | mm | 50 | 0.50 | 0.00 |
| L1 | mm | 32 | 0.75 | 0.75 |
| L3 | mm | 0 | 0.00 | 0.00 |
| L2 | mm | 44 | 0.75 | 0.75 |
| b | mm | 135 | 1.50 | 1.50 |
| DN | mm | 40 | 0.00 | 0.00 |
| h | mm | 144 | 3.00 | 3.00 |
| K | mm | 8 | 0.00 | 0.00 |
| da | inch | 1,5 | 0.00 | 0.00 |