

Fittings

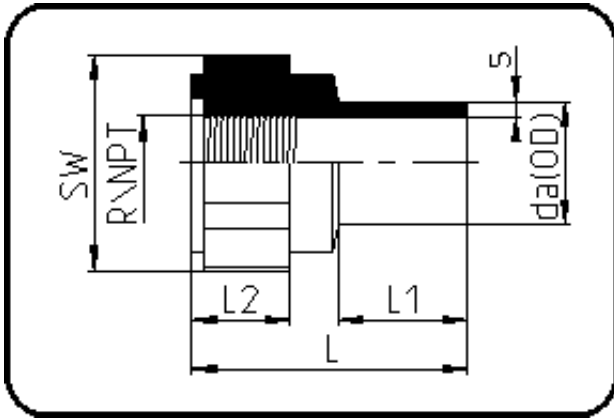

Code: 032.1

- Adaptor Female Thread
- NPT-thread
- injection moulded
- **Butt + IR + HPF-welding**
- **PVDF UHP natural**

| Dimension | Code | Detail | Weight |
|-----------|----------------|------------------------|--------|
| 63 | 35.032.6364.21 | 63X2" SDR21 MOP 10 bar | 0.24 |

| | Unit | Nominale | Tol+ | Tol- |
|--------|------|----------|------|------|
| da(OD) | mm | 63 | 0.40 | 0.00 |
| L | mm | 75 | 3.00 | 3.00 |
| L1 | mm | 35 | 1.50 | 1.50 |
| NPT | inch | 2 | 0.00 | 0.00 |
| nr | ril | 1,77 | 0.00 | 0.00 |
| SW | mm | 85 | 2.25 | 2.25 |
| L2 | mm | 28 | 1.50 | 1.50 |
| s | mm | 3 | 0.60 | 0.00 |
| E | mm | 11,07 | 0.00 | 0.00 |
| K | mm | 57,63 | 0.00 | 0.00 |