

Valves

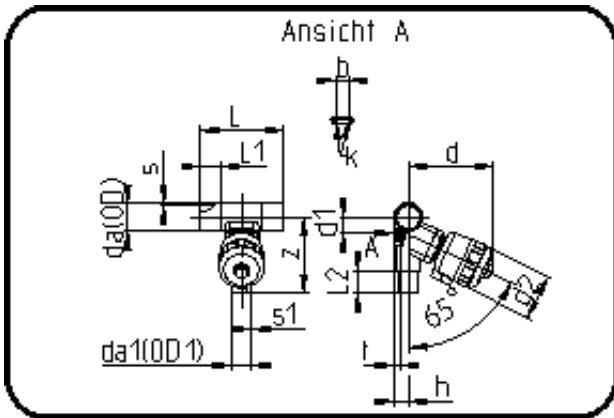

Code: 345

- T-Diaphragm Valve Pneumatic
- closed by resilience
- EPDM/PTFE diaphragm
- **Butt + IR + HPF-welding**
- PVDF UHP natural

Other versions (opened by resilience / double effective impulse) on request.

Dimension	Code	Detail	Weight
110/40	35.345.1140.31	110/40 - SDR33/21 MOP 10 bar	7.64

	Unit	Nominale	Tol+	Tol-
L	mm	210	1.50	1.50
cv	gal	0	0.00	0.00
s	mm	3,4	0.00	0.00
t	mm	75	1.50	1.50
Kv-l	min	0	0.00	0.00
s1	mm	2,4	0.00	0.00
z	mm	267	1.50	1.50
da(OD)	mm	110	0.00	0.00
L1	mm	33	0.75	0.75
L2	mm	93,5	0.75	0.75
b	mm	45	0.00	0.00
DN	mm	100	0.00	0.00
d	mm	286	1.50	1.50
d1	mm	72	0.00	0.00
da1	inch	1,25	0.00	0.00
d2	mm	153	1.50	1.50
h	mm	56,5	0.75	0.75
K	mm	M8	0.00	0.00
da(OD1)	mm	40	0.00	0.00
DN2	mm	32	0.00	0.00
da	inch	4	0.00	0.00