

Valves

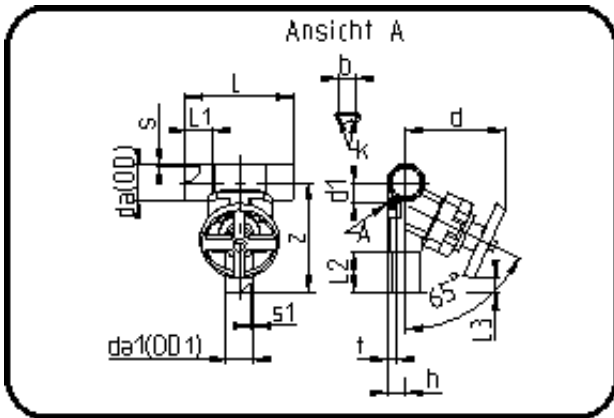

Code: 343

- T-Diaphragm Valve
- manually controlled
- EPDM/PTFE diaphragm
- **Butt + IR + HPF-welding**
- **PVDF UHP natural**

| Dimension | Code | Detail | Weight |
|-----------|----------------|--------------------------|--------|
| 90/20 | 35.343.9020.21 | 90/20 - SDR21 MOP 10 bar | 0.92 |

| | Unit | Nominale | Tol+ | Tol- |
|---------|------|----------|------|------|
| L | mm | 210 | 1.50 | 1.50 |
| cv | gal | 0 | 0.00 | 0.00 |
| s | mm | 4,3 | 0.70 | 0.00 |
| t | mm | 36 | 1.50 | 1.50 |
| Kv-I | min | 0 | 0.00 | 0.00 |
| s1 | mm | 1,9 | 0.40 | 0.00 |
| z | mm | 188 | 1.50 | 1.50 |
| da(OD) | mm | 90 | 0.40 | 0.00 |
| L1 | mm | 33 | 0.75 | 0.75 |
| L3 | mm | 38 | 1.50 | 1.50 |
| L2 | mm | 58 | 0.75 | 0.75 |
| b | mm | 25 | 0.00 | 0.00 |
| DN | mm | 80 | 0.00 | 0.00 |
| d | mm | 135 | 3.00 | 3.00 |
| d1 | mm | 65 | 1.50 | 1.50 |
| da1 | inch | 0,5 | 0.00 | 0.00 |
| h | mm | 23,5 | 0.75 | 0.75 |
| K | mm | M6 | 0.00 | 0.00 |
| da(OD1) | mm | 20 | 0.30 | 0.00 |
| DN2 | mm | 15 | 0.00 | 0.00 |
| da | inch | 3 | 0.00 | 0.00 |