

Valves

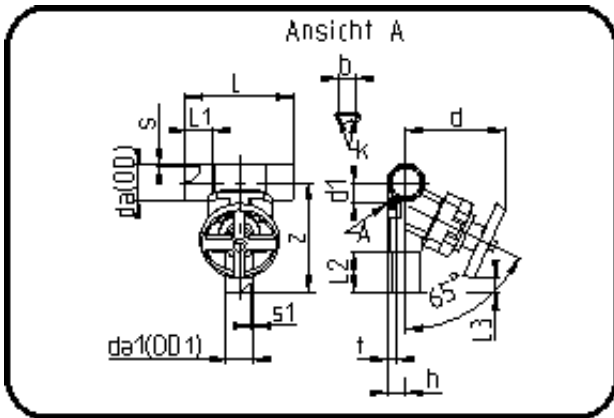

Code: 343

- T-Diaphragm Valve
- manually controlled
- EPDM/PTFE diaphragm
- **Butt + IR + HPF-welding**
- **PVDF UHP natural**

| Dimension | Code | Detail | Weight |
|-----------|----------------|--------------------------|--------|
| 75/32 | 35.343.7532.21 | 75/32 - SDR21 MOP 10 bar | 1.26 |

| | Unit | Nominale | Tol+ | Tol- |
|---------|------|----------|------|------|
| L | mm | 210 | 1.50 | 1.50 |
| cv | gal | 17,5 | 0.00 | 0.00 |
| s | mm | 3,6 | 0.60 | 0.00 |
| t | mm | 33 | 1.50 | 1.50 |
| Kv-I | min | 250 | 0.00 | 0.00 |
| s1 | mm | 2,4 | 0.50 | 0.00 |
| z | mm | 179 | 1.50 | 1.50 |
| da(OD) | mm | 75 | 0.40 | 0.00 |
| L1 | mm | 33 | 0.75 | 0.75 |
| L3 | mm | 38 | 1.50 | 1.50 |
| L2 | mm | 65 | 0.75 | 0.75 |
| b | mm | 25 | 0.00 | 0.00 |
| DN | mm | 65 | 0.00 | 0.00 |
| d | mm | 133 | 3.00 | 3.00 |
| d1 | mm | 56 | 1.50 | 1.50 |
| da1 | inch | 1 | 0.00 | 0.00 |
| h | mm | 23 | 0.75 | 0.75 |
| K | mm | M6 | 0.00 | 0.00 |
| da(OD1) | mm | 32 | 0.30 | 0.00 |
| DN2 | mm | 25 | 0.00 | 0.00 |
| da | inch | 2,5 | 0.00 | 0.00 |