

## Valves

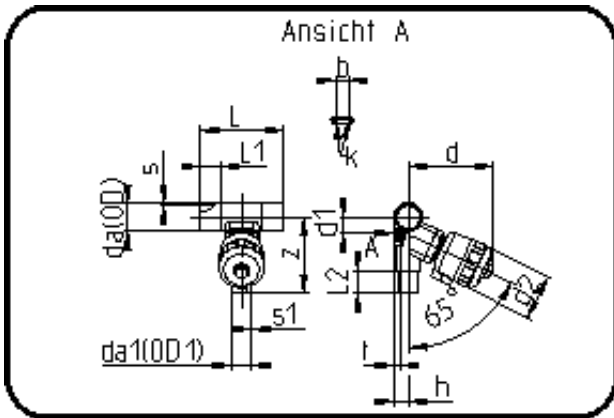

Code: 345

- T-Diaphragm Valve Pneumatic
- closed by resilience
- EPDM/PTFE diaphragm
- **Butt + IR + HPF-welding**
- PVDF UHP natural

Other versions (opened by resilience / double effective impulse) on request.

Dimension	Code	Detail	Weight
25/25	35.345.2525.21	25/25 - SDR21 MOP 10 bar	1.60

	Unit	Nominale	Tol+	Tol-
L	mm	164	1.50	1.50
cv	gal	4,06	0.00	0.00
s	mm	1,9	0.00	0.00
t	mm	20	1.50	1.50
Kv-l	min	58	0.00	0.00
s1	mm	1,9	0.00	0.00
z	mm	144	1.50	1.50
da(OD)	mm	25	0.00	0.00
L1	mm	36	0.75	0.75
L2	mm	70	0.75	0.75
b	mm	25	0.00	0.00
DN	mm	20	0.00	0.00
d	mm	169	1.50	1.50
d1	mm	26	0.00	0.00
da1	inch	0,75	0.00	0.00
d2	mm	101	1.50	1.50
h	mm	15	0.75	0.75
K	mm	M6	0.00	0.00
da(OD1)	mm	25	0.00	0.00
DN2	mm	20	0.00	0.00
da	inch	0,75	0.00	0.00