

Verlängerte Fittings

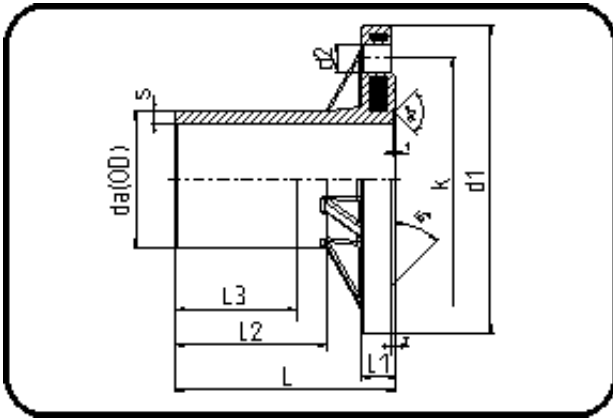

Code: 162

- Festflansch DIN
- lange Schenkel
- formgespritzt+gebohrt PN10/16
- **Stumpf + E-Muffenschweissung**
- **PE 100-RC schwarz**

Dimension	Code	Detail	Gewicht
180	70.162.0180.11	180X16,4 SDR11 ISO S-5	4.32

	Einheit	Nominale	Tol+	Tol-
da(OD)	mm	180	1.10	0.00
L	mm	180	3.00	0.00
L1	mm	24	1.50	1.50
L3	mm	110	0.00	0.00
L2	mm	127	1.50	0.00
s	mm	16,4	0.00	0.00
d1	mm	286	1.50	1.50
d2	mm	22	0.75	0.75
k	mm	240	0.75	0.75